



TEMPLER PARK
INTERNATIONAL SCHOOL



Early Childhood Education

Pre-KG, KG1, KG2 (Age 3-5)

Our Kindergarten Programme provides a balanced education focusing on physical, mental, moral, emotional and social development. TPIS recognizes that every child deserves the best possible start in life, and educational foundations begin well before Primary school. We focus on whole child development and foundational skills to enhance literacy, numeracy and self-confidence.

Subjects:

1. English Language
2. Malay Language
3. Mathematics
4. Art and Design
5. Mandarin Language
6. Environmental and People
7. Physical Education
8. Music

School Time:

Monday – Friday: 8.00am -1.30pm

Teaching and Learning Methods:

- Modern and Traditional Teaching
- Flex Learning
- Virtual Learning



Grade	Age	Official Tuition Fee
Pre-KG, KG 1, KG 2	03+	RM25000

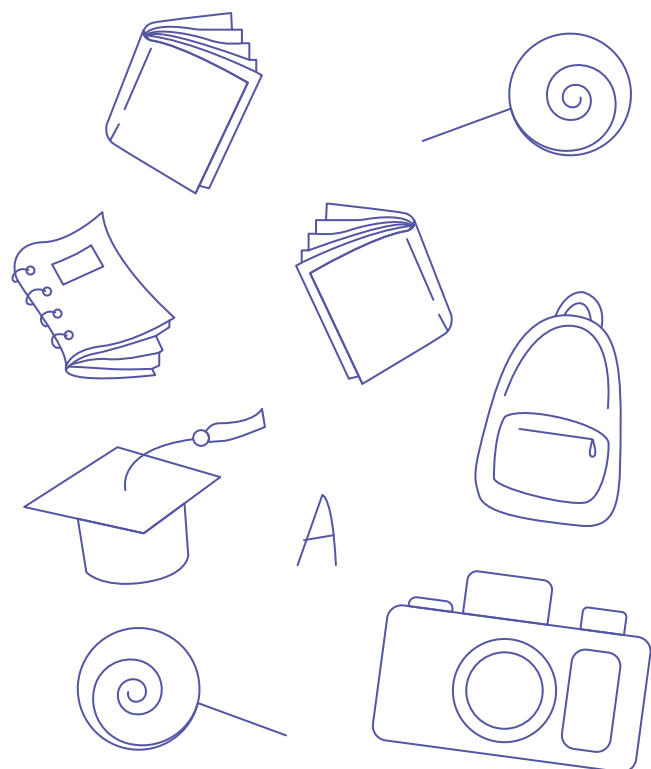

Admission Date
SEP - DEC (1st Term)
JAN - APR (2nd Term)
MAY - AUG (3rd Term)

	Official
Application Fee	RM 1000
Registration Fee	RM 4000
Security Deposit	RM 10000
Resources Fee + Annual Fee	RM 6000
International Office	RM 5000