



EARLY LEARNING CENTRE

Our aim is to develop children's academic, social, emotional and physical learning through our responsive and inclusive learning program.

Using a combination of the Australian Early Years Learning Framework and the Reggio Emilia approach, children are exposed to a variety of learning experiences based on their interests and needs.

The Early Years Learning Framework is the national framework for early childhood education in Australia. The framework draws on conclusive international evidence that early childhood is a vital period in a child's learning and development. The framework ensures that all children in early education experience quality teaching and learning.



www.aism.edu.my | +603 8949 5000

Australian International School Malaysia (486676-A)
22 Jalan Anggerik, The MINES Resort City,
43300 Seri Kembangan, Selangor.

TUITION & FEES FOR THE ACADEMIC YEAR 2023

EARLY LEARNING CENTER



Application Fee (non-refundable)

RM (Ringgit Malaysia)

Application Fee (non-refundable) **1,000.00**
Payable upon submission of the Application Form

Admission Fee (non-refundable) **10,000.00**

• Upon entering year 1, an additional Admission Fee of RM10,000 is applicable.

Instalment payment is available.

• **Admission Fee is waived for one student in the Early Learning Center with siblings paying Admission Fee in the school.**

Deposit (refundable)

An equivalent of one term's tuition fee is required as deposit (refer to the table below). The amount is to be topped up as the tuition fee increases according to year level.

Note: Deposit is refundable provided one term's written notice of withdrawal is given in advance. The said notice must be received and acknowledged by the Admissions Office on or prior to the commencement of the term the student will be withdrawn; failing which the deposit paid shall be forfeited. Please refer to the terms and conditions as stated on the application for Admissions form.

Tuition Fees

All fees paid are non-refundable once the term starts.

Family (Sibling) Discount

Family (Sibling) Discount is available to families with two or more children attending AISM at the same time. The following applies:

- Siblings are entitled to a discount on the Admission Fee and tuition fee. It is only applicable to siblings who are still studying in the school. A sibling is defined as a legal brother or sister of a child enrolled in the school.

Siblings Discount

No. of Children	Admission Fee (Applicable to NEW students)	Tuition Fee Only
1st sibling (2nd born)	30% Discount	5% Discount
2nd sibling (3rd born)	50% Discount	5% Discount
3rd and subsequent siblings(4th born onwards)	75% Discount	5% Discount

*Admission Fee is waived for one ELC student with siblings paying Admission Fee in the school.

Annual Tuition Fees and Technology Fee (4 terms per academic year)

Early Learning Centre (Full Day Option): 8.50am - 3.10pm

Year Level	Tuition Fee per term (RM)	Technology Fee per term (RM)	Annual Tuition and Technology Fee (RM)	Deposit (RM)
Nursery	10,338	188	42,104	10,338
Preparation	10,338	188	42,104	10,338

Early Learning Centre (Morning Option): 9.00am - 12.00pm

Year Level	Tuition Fee per term (RM)	Technology Fee per term (RM)	Annual Tuition and Technology Fee (RM)	Deposit (RM)
Nursery	6,203	113	25,264	6,203
Preparation	6,203	113	25,264	6,203

Early Learning Centre (3-day Per Week)

Year Level	Tuition Fee per term (RM)	Technology Fee per term (RM)	Annual Tuition and Technology Fee (RM)	Deposit (RM)
Nursery	6,203	113	25,264	6,203
Preparation	6,203	113	25,264	6,203

Early Learning Centre (2-day Per Week)

Year Level	Tuition Fee per term (RM)	Technology Fee per term (RM)	Annual Tuition and Technology Fee (RM)	Deposit (RM)
Nursery	4,135	113	16,992	4,135
Preparation	4,135	113	16,992	4,135

Our Learning Approach:

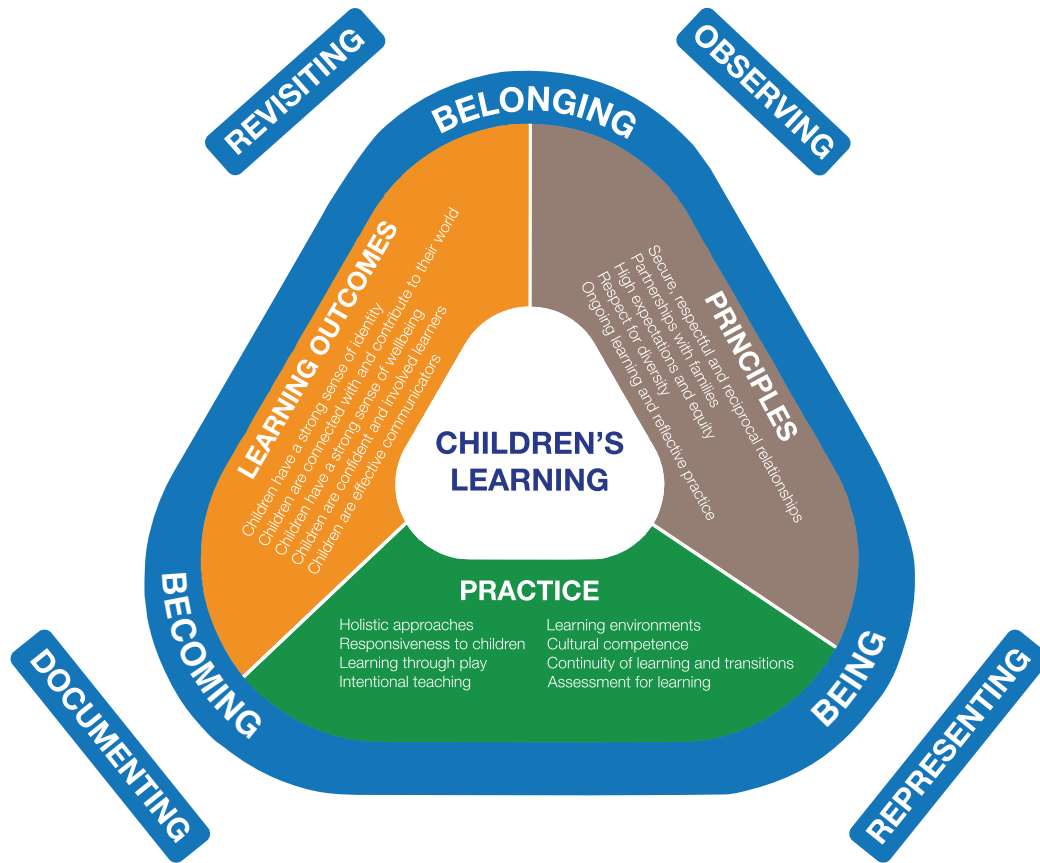

Literacy



- Print concepts taught through multi-sensory and hands-on approach
- Phonological awareness skills
- Pre-writing and beginning writing skills - letters, words and sentences when ready
- Narrative and story structures and sequence
- Blending and segmenting (CVC words when ready)
- Grammar and punctuation
- Literacy focus classes
- Exposure to quality literature
- Library visits

Numeracy



- Counting and numeracy skills
- Algebraic thinking, measurement, geometry, statistics, probability
- Spatial language
- Language of mathematics

Physical



- Gross motor development through the Perceptual Motor Program
- Fine motor development
- Introduction to Games and Sports
- Swimming and water awareness program for Preparation students
- Involvement in Whole School Carnivals

Brain Development & Play



- Learning connections encouraging whole brain development
- Left and right brain development through exercises and activities
- Fine motor development
- Structured/unstructured play based learning
- Sensory play
- Inquiry based learning

Socio-emotional



- Sense of being, belonging and becoming
- Problem solving and collaboration
- Forming relationships
- Sharing
- Identifying and understanding emotions
- Reading and responding to social cues

Broader Experiences



- Productions
- Buddy program
- Incursions such as visits from Bomba, the Police Department, visiting authors and artists

Music and Movement

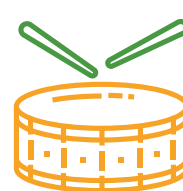

- Music appreciation
- Exposure to percussion, music instruments etc.
- Music concerts and performances
- Learning musical concepts of high/low, fast/slow, loud/soft

Four Enrolment Options:

1

Full Day Option

8.50am – 3.10pm

Annual Tuition Fee and Technology Fee of RM42,104 or RM3,509/month

2

Morning Option

9.00am-12.00pm

Annual Tuition Fee and Technology Fee of RM 25,264 or RM 2,106/month

3

3-day Per Week

Annual Tuition Fee and Technology Fee of RM 25,264 or RM 2,106/month

4

2-day Per Week

Annual Tuition Fee and Technology Fee of RM16,992 or RM1,416/month

